

Meteor

Piano Arrange: Sperion

♩ = 106

13
ふれてても つめた いゆびさき こ

13

2
17

おりついた — つきに てらされて —

21

ひびわれた — ころが — もえつ きるよるを — たくけど — いっ

25

しゅんのかな — たで きら めいたおも — いが あいなら まぼろ

28

し にし て みせ て は なつ ひ かり — そ

32

32

35

35

38

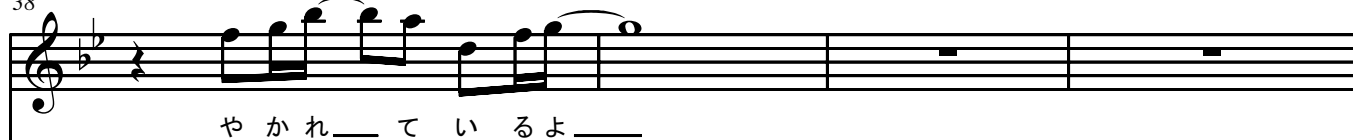

38

42

42

61

げきひかり — なみにのまれ — いたみの — なか きみ

64

はめざ — めて きずつけながら — できるきずなが — こ

67

どくを — いま えがき — はじめる

70

6

73

76

そ そぐ い の ち — き ざ む は ね で — き

79

み よ ど — う か ぼ く を つ つ — ん で ひ か り は ま だ — そ

82

ら に お ち る — の そ む だ — け の ね つ を さ さ — げ て く ず

85

れおちゆく — あやまちのはて — さいごのゆめを

88

みつづ — けてるよ —

91

94

97

rit.