

You Raise Me Up

LENA PARK

作詞: Brendan Graham
作曲: Rolf Lovland
編曲: 坂本昌之/武部聡志

Score Arrange: Sperion

2
10

si - lence Un-til you come and sit a - while _____ with me You raise me

13

up, so I can stand on moun - tains You raise me up, to walk on stor - my

16

sea I am strong, when I am on _____ your shoul - ders You raise me

19

up, to more than I _____ can be

22

There is no life — no life with-out — its

25

hun-ger; Each rest-less heart beats so im - perfect - ly; But when you

28

come and I am filled with won - der, Some-times, I think I glimpse e-ter - ni-

31

ty You raise me up, so I can stand on moun - tains You raise me

4
34

up, to walk on stor - my seas I am strong, when I am on your

37

shoul - ders You raise me up, to more than I can be

40

43

46

You raise me up, so I can stand on

46

49

moun - tains You raise me up, to walk on stor - my seas I am

49

52

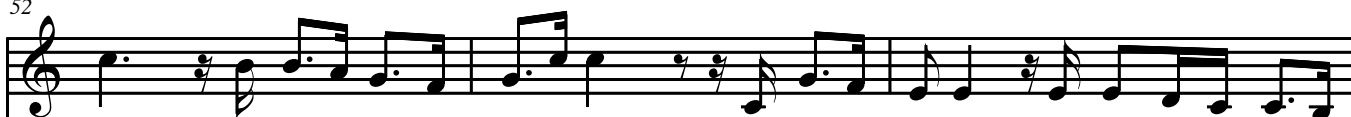

strong, when I am on your shoul - ders You raise me up, to more than I can

52

55

be You raise me up, so I can stand on moun - tains You raise me

55

6
58

up, to walk on — stor-my seas I am strong, when I am on your

61

shoul - ders — You raise me up, to more than I — can be

64

You raise me — up, to more than — I can be... —

68
